Un año de amor
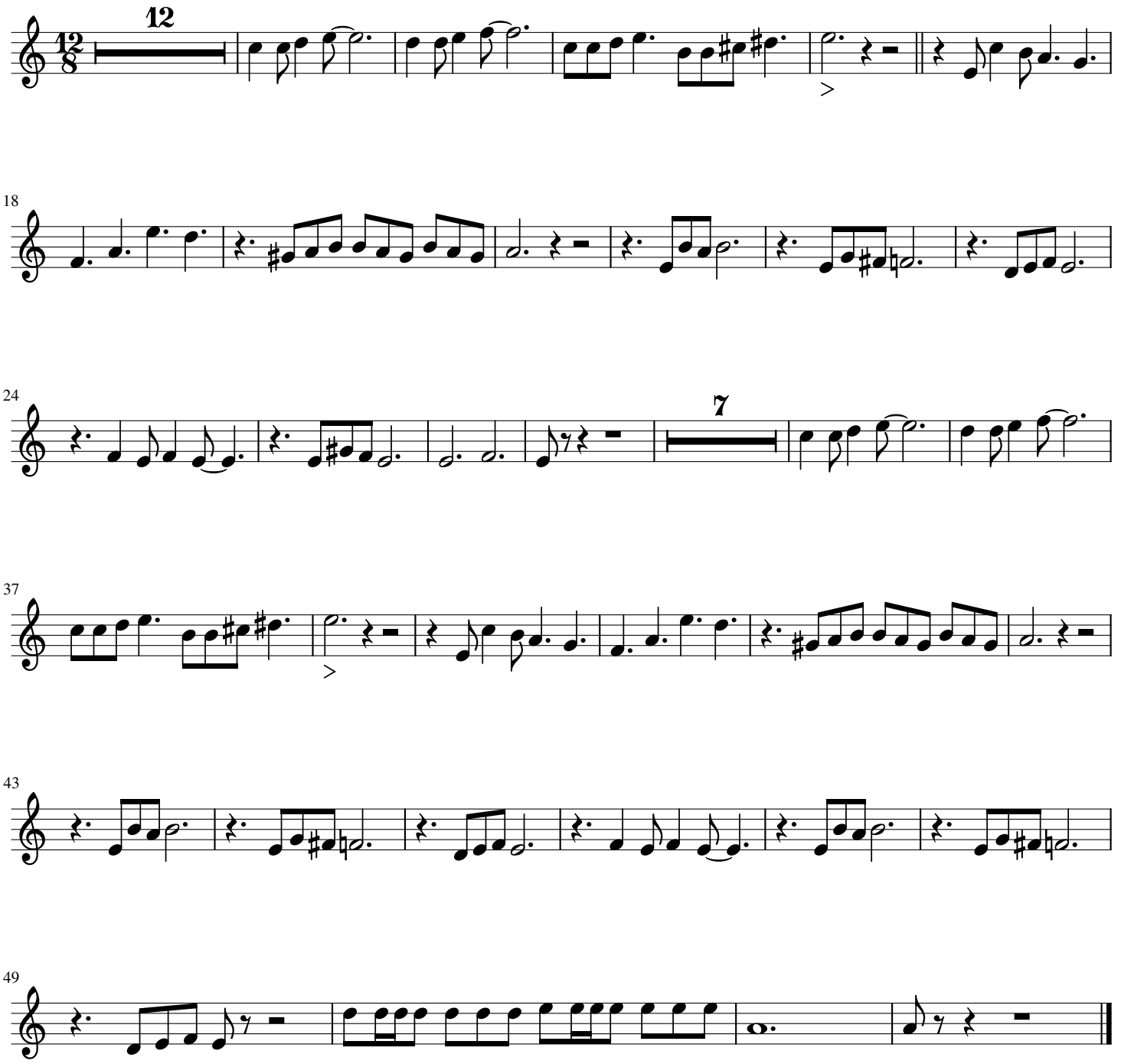
Flauta