Saxofón contralto

Excuses
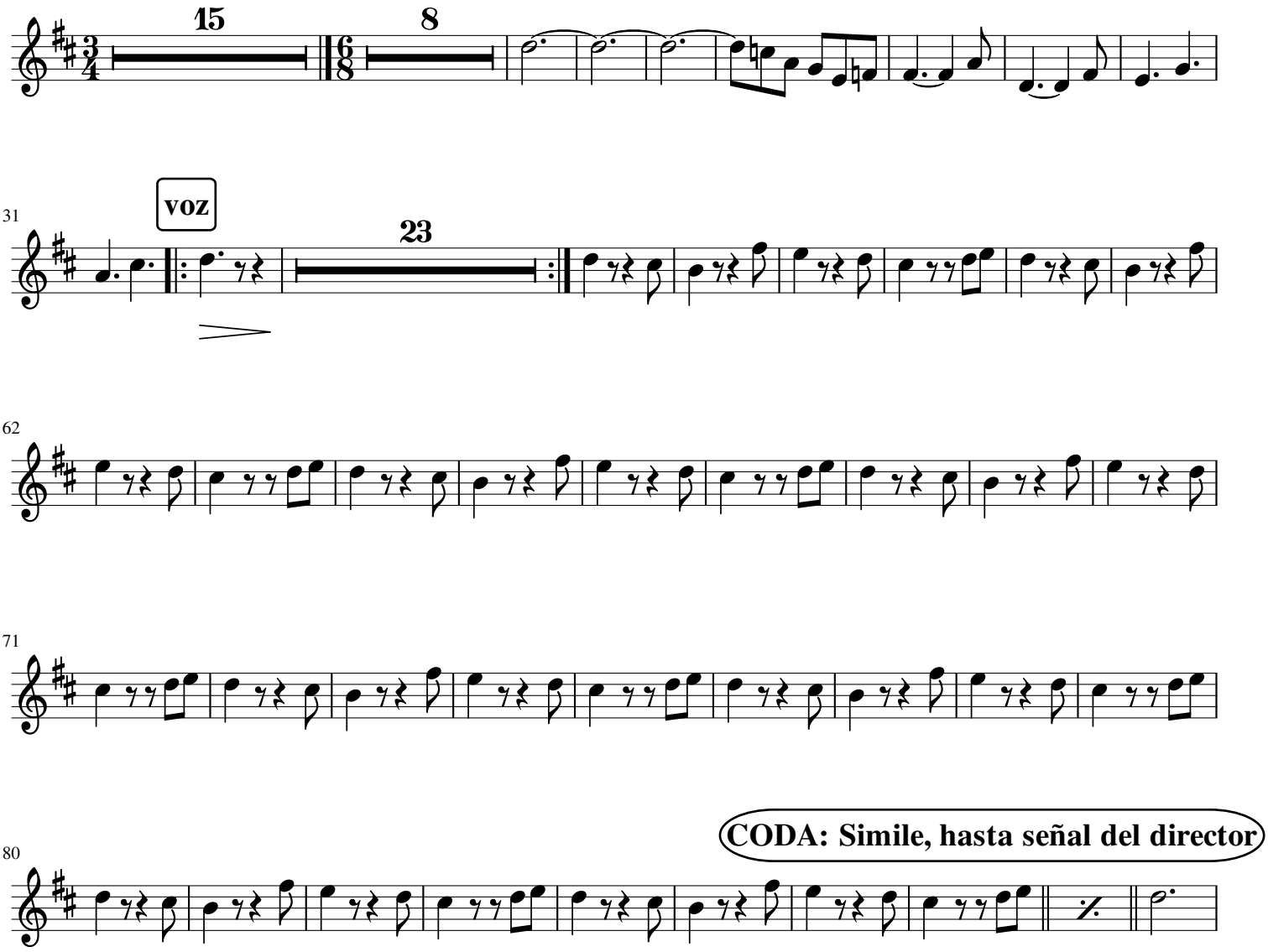
The Morning Benders